

FARRIS, HANSEN & ASSOCIATES, INC.

ENGINEERING - ARCHITECTURE - SURVEYING
7 RIDGWAY COURT - P.O. BOX 437 - ELKHORN, WISCONSIN 53121
PHONE: (262) 723-2098 FAX: (262) 723-5886

PLAT OF SURVEY

LOT 29 PEARSON SUBDIVISION
LOCATED IN THE NE 1/4 SECTION 35
T2N, R17E, CITY OF LAKE GENEVA
WALWORTH COUNTY, WI.

Lot 29 in Pearson Subdivision located in the Southwest 1/4 of the Northeast 1/4 of Section 35, in Township 2 North, Range 17 East, in the City of Lake Geneva, Walworth County, Wisconsin.

Tax Key No.: ZP 00029

ASSIGNED EAST LINE PEARSON DRIVE
N 00°00'00" W

PEARSON DRIVE
(60' WIDE)

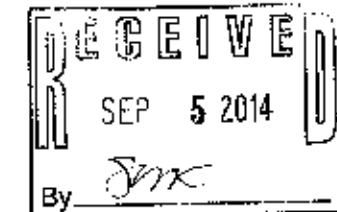
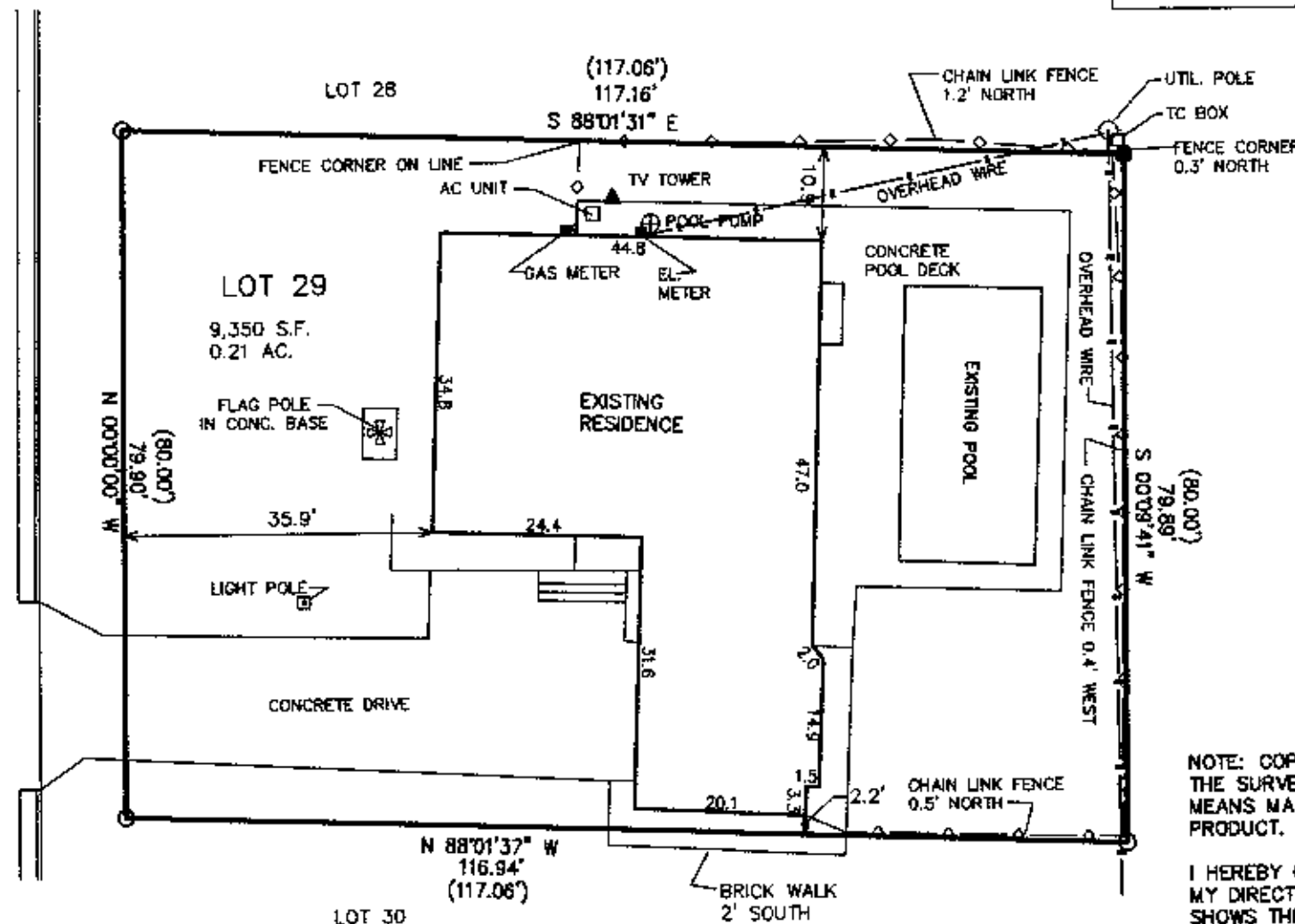

NOTE: COPIES OF THIS MAP TO WHICH THE FOLLOWING CERTIFICATE WILL APPLY SHOW THE SURVEYOR'S ORIGINAL SEAL AND SIGNATURE IN RED INK. COPIES BY ANY OTHER MEANS MAY HAVE ALTERATIONS WHICH DO NOT REPRESENT THE SURVEYOR'S WORK PRODUCT.

I HEREBY CERTIFY THAT THE ABOVE DESCRIBED PROPERTY HAS BEEN SURVEYED UNDER MY DIRECTION AND THAT THE ABOVE MAP IS A TRUE REPRESENTATION THEREOF AND SHOWS THE SIZE AND LOCATION OF THE PROPERTY, ITS EXTERIOR BOUNDARIES, THE LOCATION OF ALL VISIBLE STRUCTURES, AND DIMENSIONS OF ALL PRINCIPLE BUILDINGS THEREON, BOUNDARY FENCES, APPARENT EASEMENTS, ROADWAYS, AND VISIBLE ENCROACHMENTS, IF ANY. THIS SURVEY IS MADE FOR THE USE OF THE PRESENT OWNERS OF THE PROPERTY, AND ALSO THOSE WHO PURCHASE, MORTGAGE, OR GUARANTEE THE TITLE THERETO WITHIN ONE YEAR FROM THE DATE HEREOF.

DATED: JULY 11, 2014

Peter S. Gordon
PETER S. GORDON

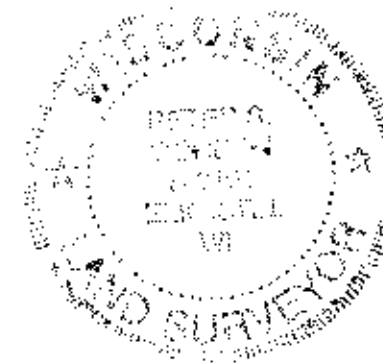

- LEGEND
- = FOUND IRON PIPE STAKE
 - = FOUND IRON REBAR STAKE
 - (XXX) = RECORDED AS
- WORK ORDERED BY -
KEEFE REAL ESTATE
PO BOX 460
LAKE GENEVA, WI. 53147

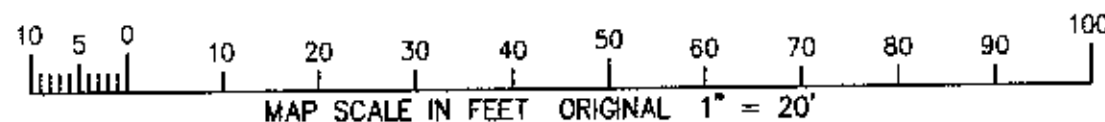

PROJECT: 9081
DATE: 07-10-2014
SHEET 1 OF 1

JUL 11 2014

ZP-67

007.3055

X:\Projects\9081\Acad\Survey\7/11/2014